

# Learn German in München at ASL

## German Courses in München

ASL  
 International Language School  
 Leopoldstr. 62  
 D-80802 München  
 Tel: 0049-89-33 28 25  
 Fax: 0049-89-39 87 18  
 info@aslsprachen.de  
 www.aslsprachen.de

**ASL**  
 International  
 Language School  
 München

### Professors and Lessons

Learn German quickly, effectively and successfully: this is the goal that ASL has made most important in studying. Highly specialized professors in teaching German as a foreign language design varied exciting lessons that aim for success.

### Small Studygroups

Before the beginning of the course, an applicant will be asked to write an exam that classifies the applicant's German language ability. The participants of the group courses will be put in the internationally attended course groups, which have between 8-16 participants. In the courses "Courses for Scholars and University Students" and "Singular and Small Group Courses", the participant's individual performance aims are understandably taken into consideration and agreed upon.

### Advanced System of Languages

This means that through using the highly developed „Direct method“ of teaching, the instructor and student only speak German from the start of the first course. The learning program that is used is clearly structured, the structure of vocabulary and grammar are logically built on one another.

### Lesson Materials

Modern, specialized and optimally processed study materials support the learning success of the participant. After the end of every course, the participant receives confirmation of attending the course and after writing the final exam each participant receives a pass Certificate.

### Course levels, European Correspondence Certificates and Examination Preparation Courses at ASL

Grundstufe I	A1	ASL-Certificate
Grundstufe II	A2	ASL-Certificate
Grundstufe III	B1	German Certificate ZD
Mittelstufe I	B2	ASL-Certificate, DSH 1
Mittelstufe II	C1	ASL-Certificate, Test-DaF3
Mittelstufe III, Preparations Courses		Test-DaF 4, DSH 2,ZMP German entrance exam for Studien kolleg
Oberstufe, Preparation Courses		DSH 3, ZOP, Test-DaF 5, KdS

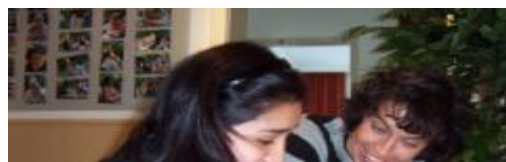

ASL can be found in the famous district of Schwabing in München, neighbouring the University of München. Due to its proximity to two U-Bahn Underground stations, the school is fast and easy to reach.

The ASL Language School lies on the U3 and U6 route, at stations Giselstraße or Münchner Freiheit.



ASL International Language School  
 Leopoldstr. 62  
 D-80802 München  
 Tel: 0049-89-33 28 25  
 Fax: 0049-89-39 87 18 e-mail: info@aslsprachen.de  
**German at ASL**

Foreigners can learn German quickly and thoroughly through the German language courses provided by ASL. ASL has had many years of experience in teaching foreign students. Central to ASL is an internationally warm atmosphere, whereby qualified and experienced teachers provide a high quality of lessons for the student. In the last 20 years ASL has made concentration on the needs of the applicant and affordable fees the main aspects of learning German in München.

## The Course System

Applicants may choose from the following courses provided at ASL:

### Intensive Courses

The Intensive Courses portray the main emphasis of courses at ASL. They are suitable for all participants who at a fair price and in the shortest amount of time want to learn or improve their German. The five hour long daily lessons lead to fast improvement and optimal success: fluent and correct use of the German language is the result thereof.

ASL offers year-round Intensive Courses from beginners level to Oberstufe. Many participants learn German at ASL from Grundstufe I up to DHS, many of them Au-Pairs. Other participants have already learnt German in their home countries and want to improve their knowledge of the language.

In the exam preparation Courses the participant will be prepared and helped by professors qualified with the DaF certificate, for specific exams that are necessary for a foreigner to be accepted for entrance for further study in Germany. Within eight weeks the participant will reach a calibre in German language where they will be able to pass the entrance exam for further study.

In addition to this, ASL also offers preparation courses for different generally recognised German language exams, with which the candidate can prove qualification in spoken and written German worldwide.

ASL prepares the candidate for the following exams:

- Central German Exam (ZD, is conducted at ASL)
- German Language Exam for Admission to University (DSH)
- Entrance Exam for the Studienkolleg München
- Test-DaF
- Small German Language Diploma (KdS)
- Central Mittelstufe Exam (ZMP)
- Central Oberstufe Exam (ZOP)
- Small and Full German Language Diploma

ASL participants have had regular above average examination results!

### Holiday Courses

Holiday courses combine the visitor's stay in München with learning and improving the German language. The

Holiday Courses also specify in the improvement of German for School and University use.

### Courses for Schools and Universities

For the last 20 years ASL has carried out programs for Scholars and University students, specifically those from Europe. For example: Scholars from Italian and French Highschools, College students from the USA or University students from Japan together with their teachers and professors are regular and impressed guests at our School.

The program is co-ordinated to fit the wishes of the participants and their lecturers during their stay. Through a friendly atmosphere, qualified teachers carry out language instruction and verbally accompany the Students through their pre-organised cultural and leisure activities.

### Singular and Small group Courses

Singular courses are the fastest and most effective way to learn German. They are planned for the participant to reach a certain language goal in a specific time limit. Through this way of teaching, the participant personally chooses the course time, length per lesson, frequency of lessons as well as how intense the lessons are.

Courses for small groups are ideal for interested participants who, due to limited time or job related reasons cannot attend the Intensive courses and who want to improve their German knowledge quickly and well. Therefore many International Companies whose employees, despite limited study time, achieve the necessary language requirements that their work requires. Course prices and times are shared between employees.

### The guest families of ASL

ASL puts a lot of worth in the selection of host families. All families are open-minded and try very hard to make the Student's stay in München as comfortable as possible. ASL will also naturally try to find residence in a Bed & Breakfast or Hotel in the München area or close to the School if it is preferred.

	Intensive Course	Exam preparation Courses	Holiday Course	Courses for Schools and Universities	Courses while Studying
<b>Participants</b>	8 - 16	8 - 16	8 - 16	8 - 16	8 - 16
<b>Duration</b>	2 Weeks min.	8 Weeks	3 Weeks	On Agreement	After inquiry
<b>Course Level</b>	Grundstufe I-III Mittelstufe I-III Oberstufe	DSH, Test-DaF, Studienkolleg, ZOP, ZMP, ZD, KdS	Grundstufe I-III Mittelstufe I-III	Grundstufe I-III Mittelstufe I-III Oberstufe	German for further study
<b>Hours per Week</b>	25	25	20	20 - 25	On Agreement

### Exam Preparation Courses

practical use of German in meeting others and living with the host family is an important element of the Course.

## Course Fees

### Intensive Courses

25 lessons per week  
Monday through Friday 8.45 am – 1.00 pm  
Max. 15 students per course  
All course levels from Basic to Intermediate and Advanced: A1, A2, B1.1, B1.2, B2.1, B2.2, C1, C2  
All materials free

1 week	160
2 weeks	320
3 weeks	470
4 weeks	620
5 weeks	760
6 weeks	890
7 weeks	1020
8 weeks	1140
Additional weeks	120

### Prices for Intensive and Preparatory Courses for Students, Applicants for a German University and Au-Pairs \*

25 lessons per week  
Monday through Friday 8.45 am – 1.00 pm  
8 to 16 students per course  
Basic I to Intermediate III and Advanced (A1 – C2)  
Minimum Duration: 8 weeks  
Minimum Duration for Erasmus-Students: 4 weeks

\* Course fees are valid only for university students, applicants for a German university and Au-Pairs.

4 weeks	380
8 weeks	760

### Vacation Courses

Summer months June through September  
4 lessons from Monday through Friday 8.45 am – 12.00  
Minimum Duration: 2 weeks  
8 to 16 students per course

2 weeks	280
3 weeks	420
Additional week	120

### Single Tuition and Small Groups

Single Tuition: time and duration of lessons can be chosen  
Courses for small groups: 2 – 4 participants, time and duration of lessons can be chosen

Single Tuition (per lesson)	40
Small Group (lesson per participant)	19

All prices in Euro  
1 lesson = 45 minutes

No entrance fees

## Start of Courses 2009

### Intensive Courses 2009

Basic I, II, III, Intermediate I, II, III, Advanced  
A1, A2, B1.1, B1.2, B2.1, B2.2, C1, C2

Jan 09	Feb 09	Mar 09	Apr 09	Max 09
	02.02.09	30.03.09		25.05.09

Jun 09	Jul 09	Aug 09	Sep 09	Nov 09
22.06.09	20.07.09		14.09.09	09.11.09

### University Entrance Exam Courses 2009 (Preparatory Courses)

DSH and ZOP	Studienkolleg	TestDaF
19.01.09	05.01.09	05.01.09
02.02.09	29.06.09	09.03.09
25.05.09	13.07.09	27.04.09
20.07.09	16.11.09	02.06.09
03.08.09	30.11.09	03.08.09
		29.09.09

### Vacation Courses 2009

22.06.09	13.07.09	27.07.09	10.08.09
----------	----------	----------	----------

### Single Tuition and Courses for Small Groups 2009

The start of Single Tuition and Courses for Small Groups will be arranged individually with the participant. Please contact ASL!

Duration of Intensive Courses: One or more weeks.  
Duration of Reduced Intensive and Preparatory Courses: Minimum 8 weeks. ASL regularly offers additional courses. Please have a look at [www.aslsprachen.de](http://www.aslsprachen.de) or contact ASL directly via telephone or e-mail. There you can also get information about additional courses and courses for beginners. Due to a limited number of places in each course, we suggest an early application. If places are still available and the prerequisite conditions for a specific course have been met, an applicant can join a currently running course.

## Visa for university students or applicants (not necessary for most EU-citizens)

1. In order to get a visa for language lessons in Germany that take longer than 3 months it is necessary to have your school and university certificates acknowledged by a German authority that checks if you can study at a German university. The best way to do this is:

If you already have got a German Language Certificate of Mittelstufe II (B2) or higher you can send your documents to a German university (Auslandsamt der Universitaet): [www.uni-muenchen.de/lmu-2211300/clb/anfrageformular.cfm?sprache=englisch](http://www.uni-muenchen.de/lmu-2211300/clb/anfrageformular.cfm?sprache=englisch) or [www.tu-muenchen.de](http://www.tu-muenchen.de) (Technische Universitaet)

- If you do not have a German Language certificate of Mittelstufe II (B2) or higher apply with **Zeugnis-anerkennungsstelle des Freistaates Bayern**, Pünderplatz 5, D - 80803 München  
Tel. +49-89-383849-0 Fax. +49-89-383849-49  
[www.stmuk.bayern.de/zast/](http://www.stmuk.bayern.de/zast/)

In order to get a student visa (Aufenthaltsbewilligung fuer studienvorbereitende Sprachkurse) you must send notarized copies of your school or university certificates and a copy of your passport to the address above.

Weitere Informationen für ein Visum für Studenten bei der Ausländerbehörde München finden Sie unter: [www.muenchen.de/referat/kvr/ala/index.html](http://www.muenchen.de/referat/kvr/ala/index.html)

2. After that send an enrolment to ASL including your home address, start and duration of course, date and place of birth and number of passport. Transfer the course fee for at least one course (8 weeks, 760 Euros) to the bank account of ASL (You can also pay online with VISA oder EUROCARD) Immediately after ASL will send you a letter of acceptance and an invitation necessary for the German embassy or consulate in your home country (e.g. for 6 or 8 months).

If you should not get a visa (which rarely happens) inform ASL. We will send you your money back minus a fee of 50 Euro).

ASL Internationales Sprachenschule  
Leopoldstr. 62 IV D-80802 Muenchen  
Tel: +49-89-33 28 25 Fax +49 89 39 87 18  
Mail: [aslinfo@aslsprachen.de](mailto:aslinfo@aslsprachen.de) oder [ASLSprache@aol.com](mailto:ASLSprache@aol.com)  
[www.aslsprachen.de](http://www.aslsprachen.de)

## Application for a Language Course

I hereby apply for a Language Course at the ASL Language School:

Type of Course: \_\_\_\_\_

Start of Course: \_\_\_\_\_

Course duration: \_\_\_\_\_

Female

Male

Surname: \_\_\_\_\_

Name: \_\_\_\_\_

Street Address: \_\_\_\_\_

Postal Code, Place: \_\_\_\_\_

Country: \_\_\_\_\_

Telephone: \_\_\_\_\_

E-mail: \_\_\_\_\_

Nationality: \_\_\_\_\_

Accommodation:  Yes  No

Please fill out the above entrance form and send it to:

ASL Sprachenschule  
Leopoldstr. 62  
80802 München

### Conditions of Entry (Statement)

One lesson unit = 45 minutes. Outside of the course fee, there are no further charges (no registration or placement testing fees). The course price covers course entrance exams, lesson material and personal consultation fees. Registration should occur at least 21 days before the chosen course begins at ASL in Munich. Course fees should be paid before the course begins. For classes or services that the applicant voluntarily did not attend or take part of, or services or classes where the applicant is responsible for not attending, no refund claims will be accepted.

## Accommodation in a Host Family

	weeks	price	additional week
Double half board	2	380	190
Single breakfast	2	360	180
Single half board	2	440	220

## Transfer

Transfer from Munich Airport to Host Family or Hotel	60
Transfer from Munich Main Station to Host Family or Hotel	30

Hotel or Boarding House on request

## Application for a Host Family

I hereby apply for accommodation with a host family of ASL (only possible in combination with an application for a language course):

Female

Male

Smoker

Non-smoker

Surname: \_\_\_\_\_

Name: \_\_\_\_\_

Double half board

Single breakfast

Single half board

Transfer from Munich Airport

Transfer from Munich Main Station

Date and signature: \_\_\_\_\_

Please fill out the above entrance form and send it (together with your application for a language course) to:

ASL Sprachenschule, Leopoldstr. 62, D-80802 München

Bank:

Commerzbank München, Friedrichstr. 29, D-80802 München  
Kontonummer: 4753018, Iban-Code: DE 08 700 400 410 47 53 01 800  
Bankleitzahl/Code: 70040041, S.W.I.F.T. Code: COBADEFF 700